

Plat Map

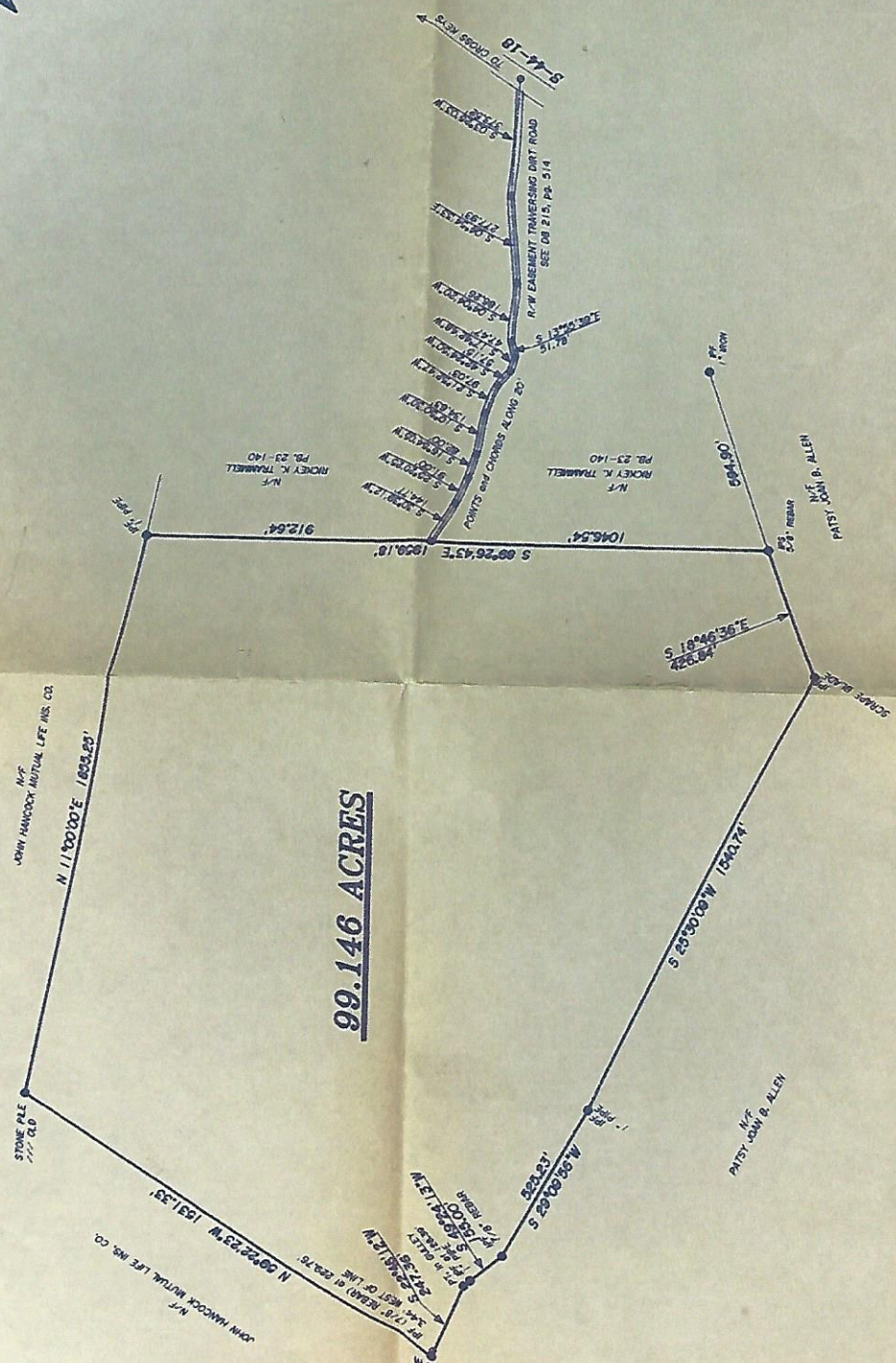
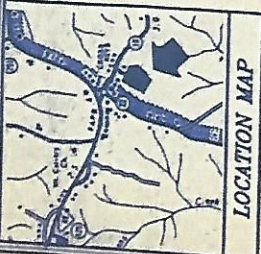
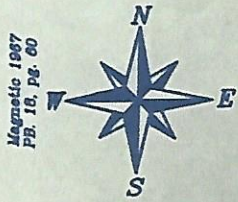

99.146 ACRES

SURVEY FOR:
MICHAEL J. VUCCI, III
STATE OF SOUTH CAROLINA COUNTY: UNION

DATE	19 APRIL 1987	TMS	112-00-00-047	DWG. NO.	97074
REV. NO.	18-80	REV. DATE	2-15-84	REV. BY	CHIEF F.H.T.

ADTECH SURVEYING, INC.
Professional Land Surveyor
101 East Parris Street
Columbia, SC 29325
Phone (803) 833-0263

Sb. Car. 004 000392

SEAL
SOUTH CAROLINA
PROFESSIONAL
LAND SURVEYOR
MICHAEL J. VUCCI, III
APR 21 1987
FOR D H. TERRELL, J.C.

SC Reg # 110172

LEGEND

- IPF FROM PVI FOUND
- IPB FROM PVI SET
- SPK SPINE
- N/C NAIL & CAP
- CONC. MONUMENT
- PK. NAIL
- PH OVERHEAD UTILITIES
- X FENCE

I hereby state that to the best of my knowledge, information, and belief, the survey shown herein was made in accordance with the requirements of the Minimum Standards Manual for Land Surveying in South Carolina, and meets or exceeds the requirements for a Class C survey as specified therein.

300 0 300 600 900
GRAPHIC SCALE - FEET
1" = 300'