

David Keith Wilson Tract # 1A

Approved by Mag. of Dist.
Print in PG 11 of 115 Book
July 9, 1999

FILED
CLERK OF COURT
SALUDA CO., S.C.
99 DEC -3 Mill: 18
003425

COURSE	BEARING	DISTANCE
L1	N 65°37'00"E	61.00'
L2	N 61°15'00"E	102.44'
L3	N 80°50'31"E	90.75'
L4	N 83°15'49"E	100.07'
L5	N 49°32'00"E	32.60'
L6	N 49°32'00"E	69.25'



PROPERTY IS SUBJECT TO ALL EASEMENTS, R/W'S AND RESTRICTIONS OF RECORD OR ON THE GROUND.

REF. PLAT BY R.E. CLARK FOR MILDRED T. COLLINS OF 6.8 AC. DATED JULY 9, 1989 AND RECORDED IN PLAT BOOK 11 AT PAGE 183.

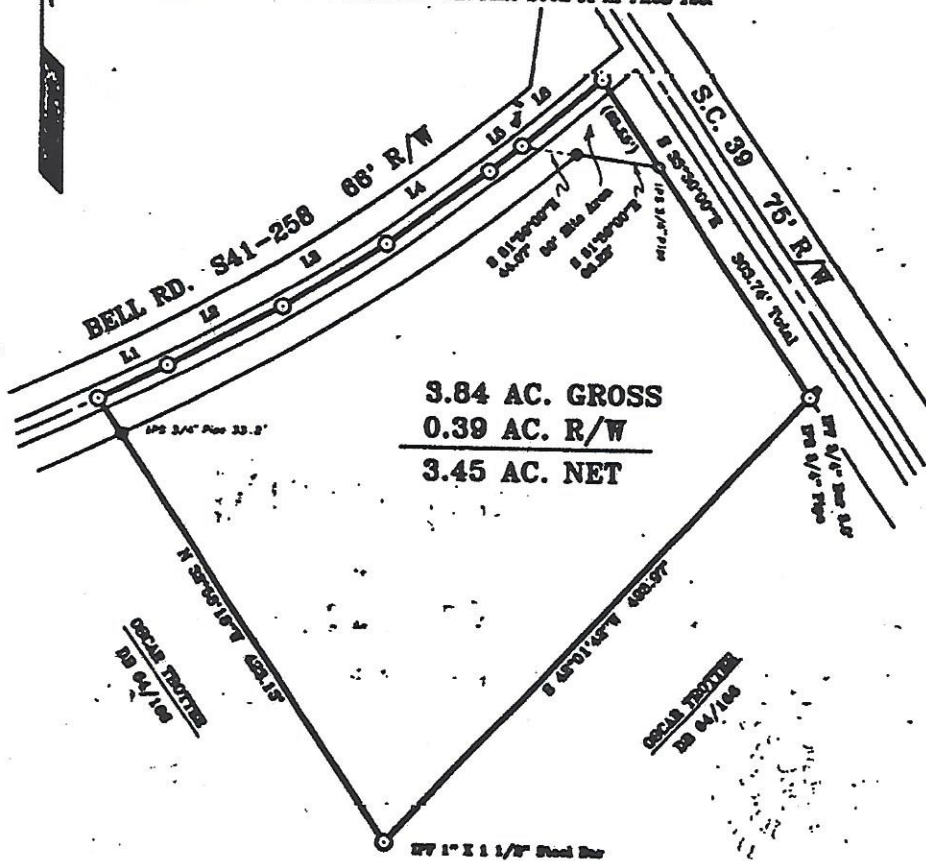

3.84 AC. GROSS
0.39 AC. R/W
3.45 AC. NET

I HEREBY STATE THAT TO THE BEST OF MY KNOWLEDGE INFORMATION AND BELIEF THE SURVEY SHOWN HEREON WAS MADE IN ACCORDANCE WITH THE REQUIREMENTS OF THE MENTON STANDARDS MANUAL FOR THE PRACTICE OF LAND SURVEYING IN SOUTH CAROLINA AND MEETS OR EXCEEDS THE REQUIREMENTS FOR CLASS A SURVEY AS SPECIFIED.

TODD SURVEYS INC.
208 DENNY HWY.
SALUDA, S.C. 29138
864-445-7892

Todd

**BOUNDARY SURVEY FOR
IKE TROTTER**

SALUDA COUNTY
SEPT. 9, 1999

SOUTH CAROLINA
SCALE: 1"=100'



16873