

WARDEN & COMPANY  
 DB 209 R 226  
 DB 209 R 229  
 PB AE-7  
 TAG 352-04

# Plat

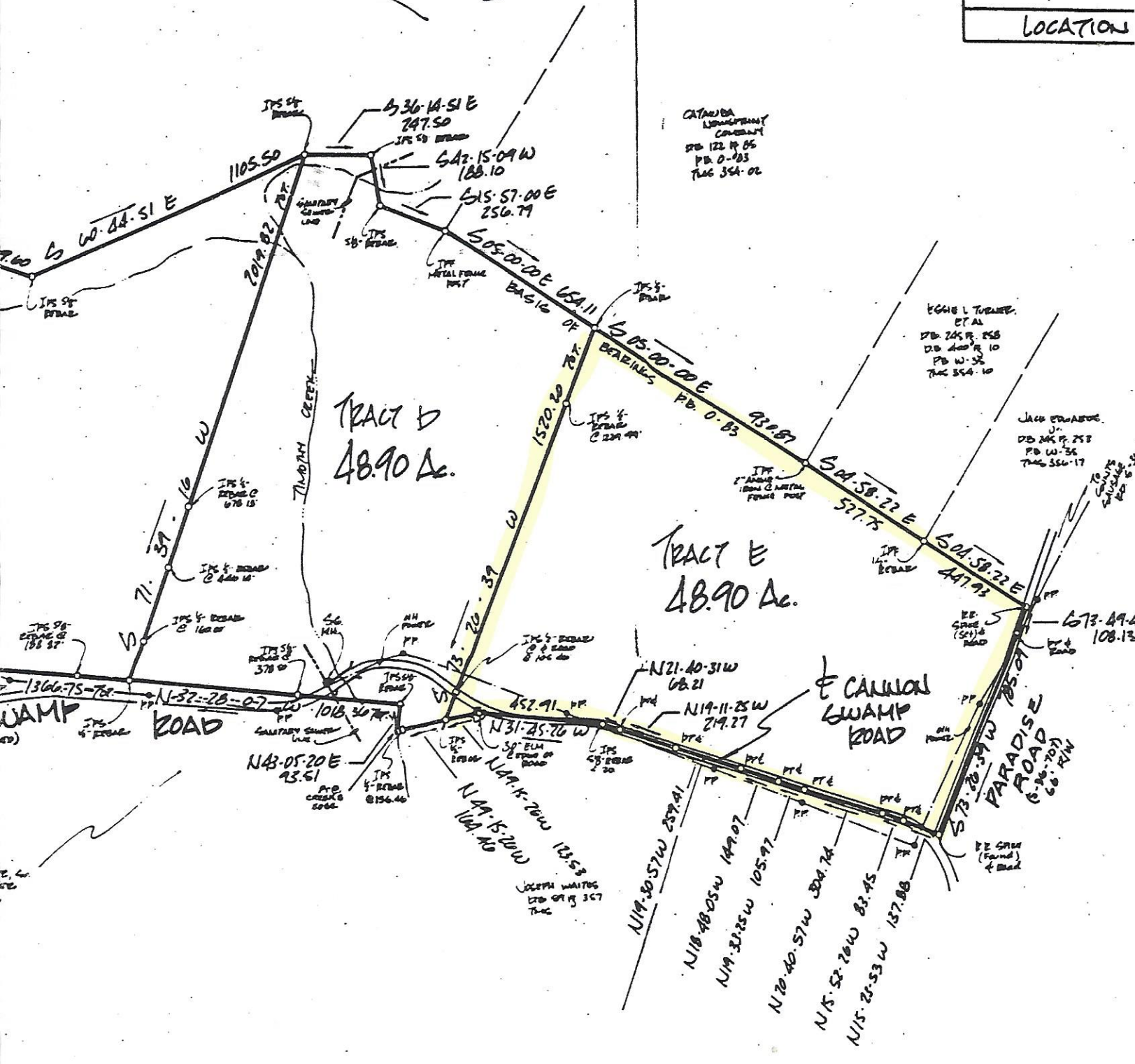
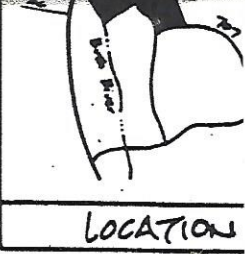

CANTONDA  
 WASHINGTON  
 DB 122 R 06  
 PB D-083  
 TAG 354-02

YOGIE L. TORRES  
 ET AL  
 DB 205 R 258  
 DB 200 R 10  
 PB W-36  
 TAG 354-10

JACK EDWARDS  
 DB 205 R 258  
 PB W-36  
 TAG 354-17

Plat by: William C. Cannon

83.82	S 11-17-00 E	151.97
114.40	S 15-31-45 E	157.70
100.10	S 11-17-41 E	247.02
148.45	S 11-57-08 E	129.00
124.24	S 11-14-33 E	99.82
122.02	S 00-49-23 E	113.98
40.96	S 09-00-50 E	154.64
61.10	S 11-00-27 E	45.20
75.18	S 13-09-25 E	251.22
62.57		
84.57		
44.10		

I HEREBY STATE THAT TO THE BEST OF MY KNOWLEDGE, BELIEF, THE SURVEY SHOWN HEREIN WAS MADE IN ACCORDANCE WITH THE REQUIREMENTS OF THE MINIMUM STANDARDS MANUAL FOR LAND SURVEYING IN SOUTH CAROLINA, AND MEETS THE REQUIREMENTS FOR A CLASS B SURVEY AS SPECIFIED THEREIN. THERE ARE NO VISIBLE ENCROACHMENTS OR PROJECTIONS OTHER THAN THOSE SHOWN ON THIS PLAT.